

Patient report

Bio-Rad DATE: 10/07/2019
D-10 TIME: 06:46 PM
S/N: #DJ4I016123 Software version: 4.30-2
Sample ID: 10518301
Injection date 10/07/2019 06:18 PM
Injection #: 43 Method: HbA1c
Rack #: --- Rack position: 1

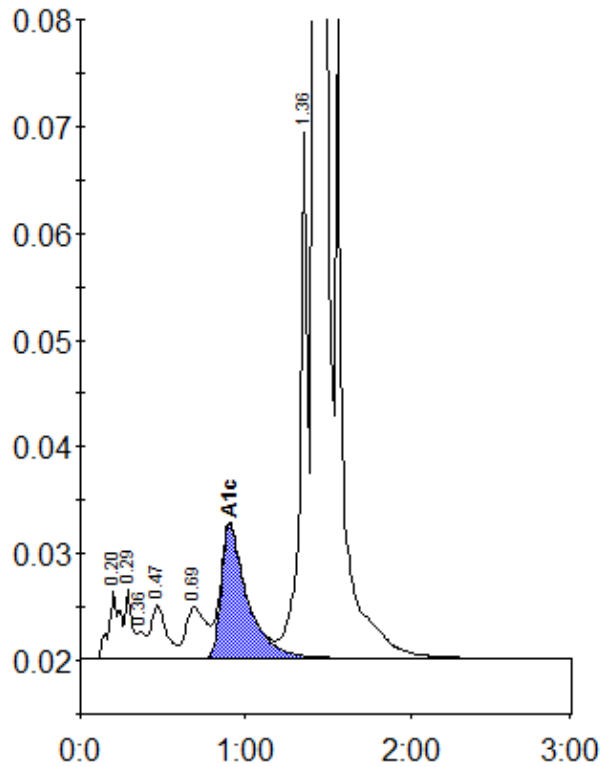

Peak table - ID: 10518301

Peak	R.time	Height	Area	Area %
A1a	0.20	6354	30170	1.1
A1b	0.29	6582	19541	0.7
Unknown	0.36	2608	8411	0.3
F	0.47	5017	33024	1.2
LA1c/CHb-1	0.69	4777	41240	1.5
A1c	0.90	12493	137139	7.0
P3	1.36	49226	167359	6.0
A0	1.42	759798	2366737	84.4
Total Area:		2803619		

Concentration:	%
A1c	7.0